

FORM No. 1.

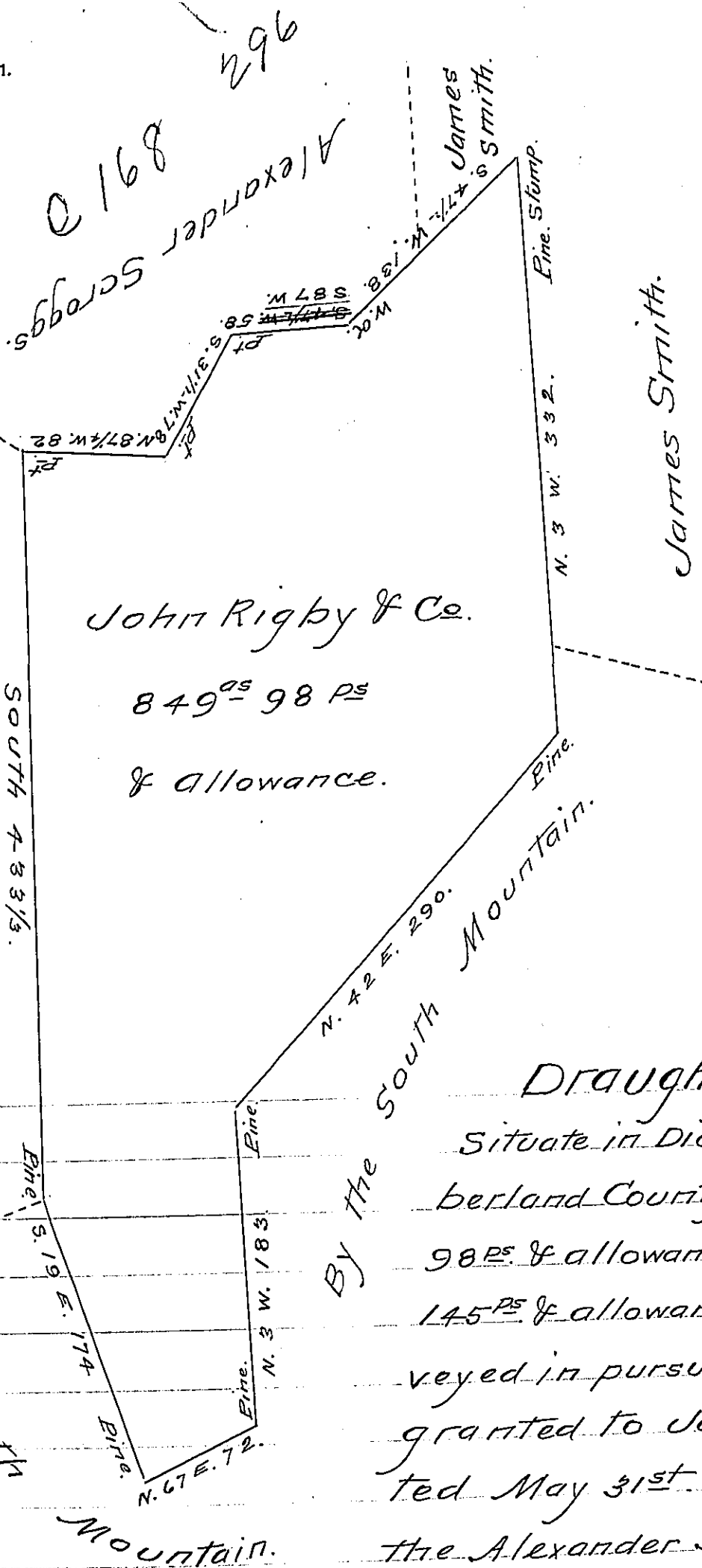

John Rigby & Co.
58150

Draught of a tract of Land
Situate in Dickinson township, Cum-
berland County, Containing 849⁰⁵
98^{PS} & allowance Being part of 887⁰⁵
145^{PS} & allowance which was sur-
veyed in pursuance of a warrant
granted to John Rigby & Co. da-
ted May 31st 1762th, Exclusive of
the Alexander Scroggs survey, part
of the above draught protracted
from actual survey and part from the original survey,
October 16th 1857.

Abm. Lambertson

To John Rowe Esq.
Surveyor General.

* And an Order
of the Board of Property dated 7 Sept. 1857.

County Surveyor

IN TESTIMONY that the above is a copy of the original remaining on file in the Department of Internal Affairs of Pennsylvania, made conformably to an Act of Assembly approved the 16th day of February 1833, I have hereunto set my hand and caused the Seal of said Department to be affixed at Harrisburg, this second day of October 1907.

Henry Howard
Secretary of Internal Affairs.